

Eine Kleine Nachtmusik

Serenata K525

Viola

Wolfgang Amadeus Mozart

(1756-1791)

Allegro

5

9

16

21

26

31

36

40

f

p

sfz

p

sfz

p

cresc.

f

p

f

p

44

48

52

56

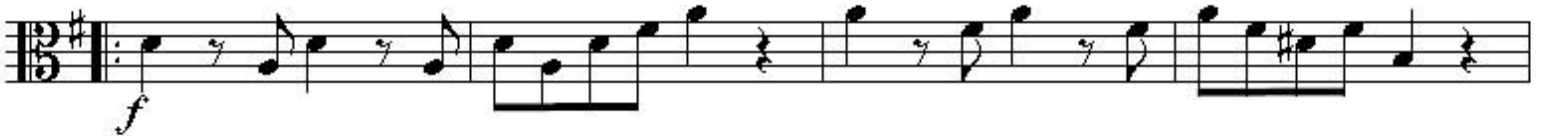

60

64

68

72

77

82

88

94

98

103

108

112

116

120

124

128

134

ROMANZA

Andante

9

14

19

22

26

31

39

42

44

46

48

50

51

60

67

MINUET
Allegretto

7

12

17 **Trio**

23

27

32

Minuet from begin to end

RONDO'

Allegro

6

10

15

19

23

30

36

41

46

50

p

f

fp

p

f

p

1.

2.

2

54

59

64

68

72

78

83

87

91

97

101

106

111

116

120

125

130

136

141

147

153

158

